

CERTIFICATE OF COMPLIANCE—DESIGN

To

Relevant building surveyor:

Postal address:

From

Building practitioner: Kenneth Brett Bargallie

Category and class: Civil Engineer

Registration No: NPER 174326

Postal address: 37a Newman Avenue
Blueys Beach
NSW 2428

Property details (if applicable)

Not Applicable

Compliance

I have independently checked the design and I certify that the TRANQUILITY Pools Swimming Pool Systems listed below, comply with the Structural Provisions of the NCC 2022 Volume 1 – Section B Structure and Vol 2, Part H1 Structure., AS 1838; AS 1839: AS 3600.

Design documents

Tranquility Pools Specifications – BARGALLIE & Associates P/L

Drawings:

Tranquility Pools: AMB A; CLEO A; COS 6A, 7A, 8A, 9A, 10A, 11A; CSC 8A; HMTN A; LAP A; MAJ 7A; NOVA 5A, 6A; Oa6 B, Oa7 B; SL6 A, SL7 A; TRC A; TRAN 6A & 7A, REEF A; STD 01B, STD 02B, STD 03B and S01 B 23001-Hutson.

Signature

Signed:



Date: 09.08.2023

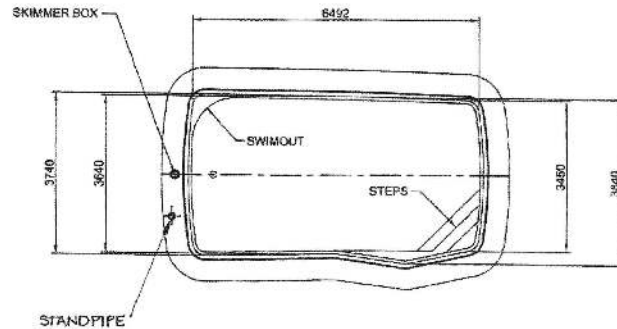

PLAN VIEW
SCALE 1 : 100

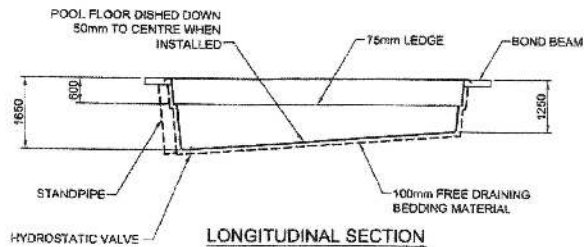

LONGITUDINAL SECTION
SCALE 1 : 100

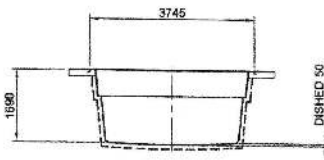

END ELEVATION
SCALE 1 : 100

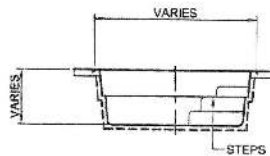

CROSS SECTION
SCALE 1 : 100

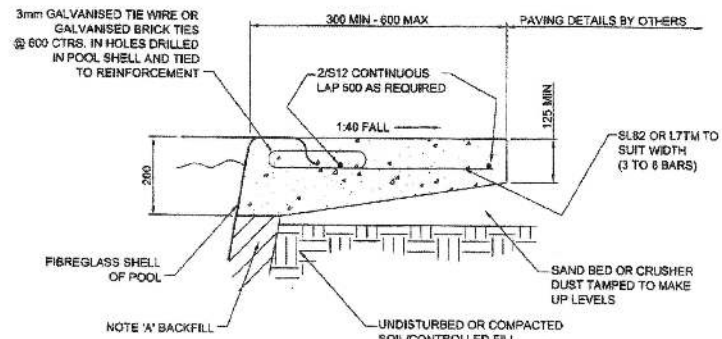

CONCRETE BOND BEAM DETAILS
CONSTRUCTION DETAILS

25MPa CONCRETE-MAX. SLUMP 80mm-CONCRETE TYPE GP
SCALE 1 : 10
NOTE 'A'
BACKFILL IN ACCORDANCE WITH AS 1839
CLAUSES 5.2, 6.2 & 7.4

CONSTRUCT AS STANDARD
BOND BEAM EXCEPT WHERE NOTED
OTHERWISE

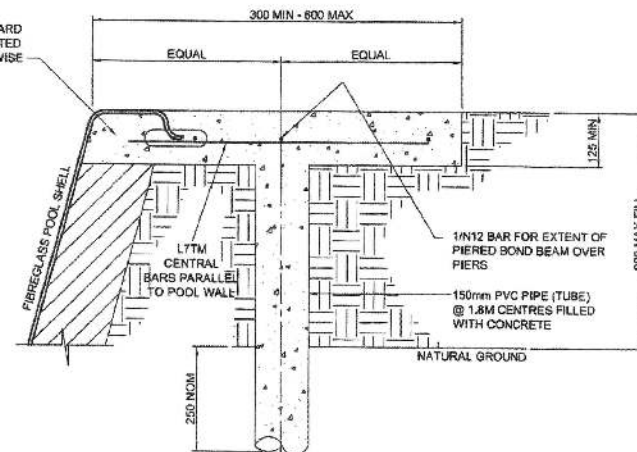

PIERED CONCRETE BOND BEAM
FOR FILL SITE OR WHERE FILL IS USED
SCALE 1 : 10

Brett Bargallie
MIEAust CPEng
Chartered Professional Engineer
Membership No. 174326
Brett Bargallie

- NOTES:
1. INSTALLATION TO BE IN ACCORDANCE WITH AS/NZ 1839, REFERENCED DOCUMENTS, LAWS, REGULATIONS AND BY LAWS.
 2. SPECIFIC ATTENTION TO POOL DRAINAGE. SEE AS/NZ '839 CLAUSES 7.2, 7.3 AND FIGS 2, 3, 4 & 5. CONNECT HV SUMP TO SUBSOIL DRAINS
 3. SUPPORT FOUNDATION TO BE COMPETENT, STABLE WITH A MIN CAPACITY OF 50KPa. ENGINEER'S DETAILS REQUIRED IF CONDITIONS NOT SUITABLE.
 4. EXPANSIVE/REACTIVE SOIL SITES, CONTRACTOR TO REFER TO ENGINEER.

DRAWN LGS	SCALE 1:100
CHECKED <i>LGS</i>	APPROVED <i>LGS</i>
DATE 17-03-07	

TRANQUILITY POOLS - SUZANNE
FIBREGLASS SWIMMING POOL
BARGALLIE & ASSOCIATES P/L
CONSULTING CIVIL & STRUCTURAL ENGINEERS

ACN 126 546 155
2/11 BARKING AND BLUNDELL ST
PHONE 8522 5411 FAX 8522 5412
EMAIL info@bargallie.com.au
WWW.BARGALLIE.COM.AU

DRAWING NUMBER SUZ	SHEET —
ISSUE: A	SHEET SIZE A3

ISS	DETAILS OF REVISIONS	DRN	APPD	DATE
A	ISSUED FOR CONSTRUCTION	LS	BB	27.7.07

3mm GALVANISED TIE WIRE OR GALVANISED BRICK TIES @ 600 CTRS. IN HOLES DRILLED IN POOL SHELL AND TIED TO REINFORCEMENT

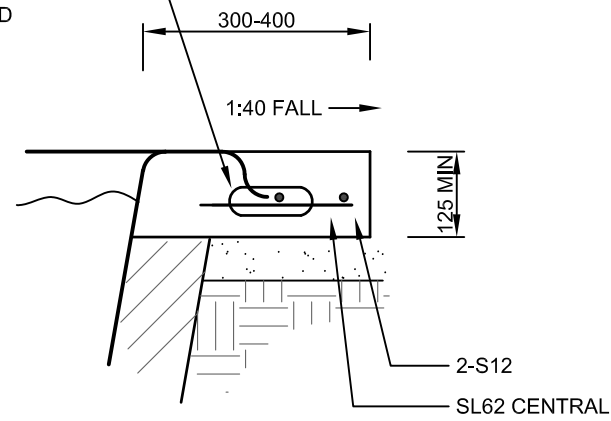

**CONCRETE BOND BEAM DETAILS
CONSTRUCTION DETAILS**

25Mpa CONCRETE-MAX. SLUMP 80mm-CONCRETE TYPE GP
SCALE 1 : 10

NOTE 'A'
BACKFILL IN ACCORDANCE WITH AS 1839:2021
CLAUSES 4.2, SECTION 5 & CLAUSE 6.4.

3mm GALVANISED TIE WIRE OR GALVANISED BRICK TIES @ 600 CTRS. IN HOLES DRILLED IN POOL SHELL AND TIED TO REINFORCEMENT

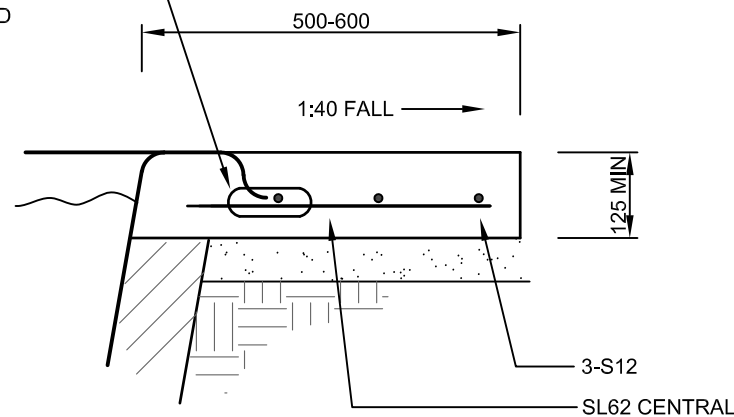

**CONCRETE BOND BEAM DETAILS
CONSTRUCTION DETAILS**

25Mpa CONCRETE-MAX. SLUMP 80mm-CONCRETE TYPE GP
SCALE 1 : 10

NOTE 'A'
BACKFILL IN ACCORDANCE WITH AS 1839:2021
CLAUSES 4.2, SECTION 5 & CLAUSE 6.4.

CONSTRUCT AS STANDARD BOND BEAM EXCEPT WHERE NOTED OTHERWISE

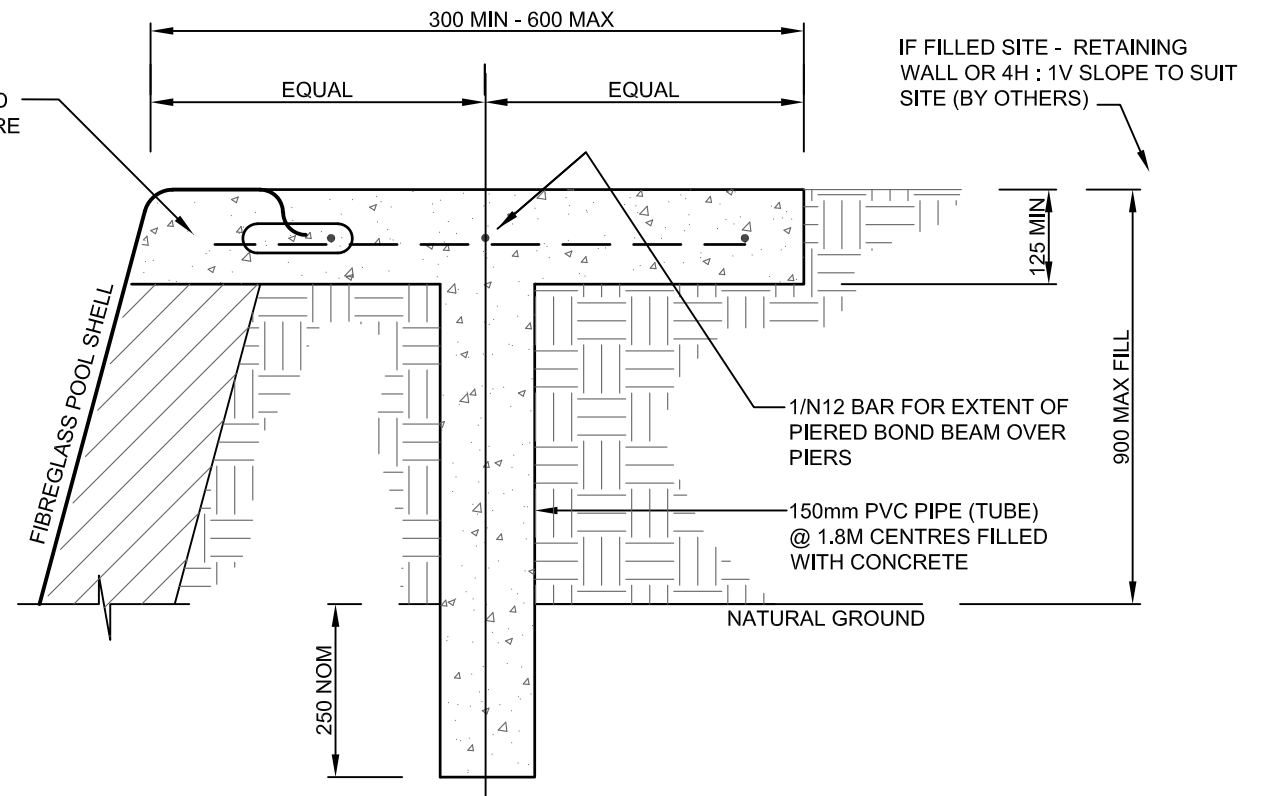

**PIERED CONCRETE BOND BEAM (FOR BOND BEAMS UP TO 600 WIDE)
FOR FILL SITE OR WHERE FILL IS USED
SCALE 1 : 10**

NOTES:

1. INSTALLATION TO BE IN ACCORDANCE WITH AS 1839 - 2021, REFERENCED DOCUMENTS, LAWS, REGULATIONS AND BY LAWS.
2. SPECIFIC ATTENTION TO POOL DRAINAGE. SEE AS 1839 CLAUSES 6.2, 6.3 AND FIGS 6.2.1, 6.2.3, 6.2.6, 6.3. CONNECT HV SUMP TO SUBSOIL DRAINS.
3. SUPPORT FOUNDATION TO BE COMPETENT, STABLE WITH A MIN CAPACITY OF 50KPa (SEE NOTE (S1)).
4. **INSTALLATION OF TRANQUILITY POOLS IN HIGHLY REACTIVE CLAY SITES - CLASSIFICATION 'H1' AND 'H2' TO AS 2870-2011**

For the installation of Tranquility Fibreglass pools in Highly Reactive Clay Sites, we recommend the standard pool installation specifications be amended as per the following:

1. The minimum base and side backfill be increased to 200mm.
2. The backfill material is to be Dry hand mixed Cement/Sand of minimum ratio 1:6 by volume.
3. To maintain performance within the Installation Tolerances refer to Appendix A of AS 1839:2021. In some instances additional excavation and controlled Backfill (for pools of sloped base) may be required.
4. The coping slab (Bond Beam) is fixed to the pool @ 600 ctrs. with 3mm ties.
5. The Bond Beam is to be 600mm wide. Other details to be as shown on the standard Pool Installation Drawings.
6. We also recommend that the area surrounding the pool be paved and drained to a stormwater system for a minimum 2m width beyond the bond beam and that no planting (soft landscaping) be made within this Zone.

ISSUE	DESCRIPTION	APP'D.	DATE
A	2021 - CONSTRUCTION ISSUE	BB	19/10/2021

Brett Bargallie
BRETT BARGALLIE
MIEAust MEngSc CPEng NER
CHARTERED PROFESSIONAL ENGINEER
MEMBER No. 174326

BARGALLIE & ASSOCIATES P/L
CONSULTING CIVIL & STRUCTURAL ENGINEERS
ACN 108 249 485
PACIFIC PALMS - 137A NEWMAN AVE. BLUEYS BEACH 2428
FORSTER - LEVEL ONE, BUILDING Q
HEAD STREET CARPARK
Ph. 6552 9030 Mobile : 0412 088 416
Email : brett@bargallie.com

client	TRANQUILITY POOLS
project	STANDARD DETAILS

title					
CONCRETE BOND BEAM STANDARD DETAILS SHEET 1 OF 3					
DES	DRN	SCALE	JOB NO.	DRG.NO.	ISSUE
BB	GF	1 : 10	21001	STD01	A

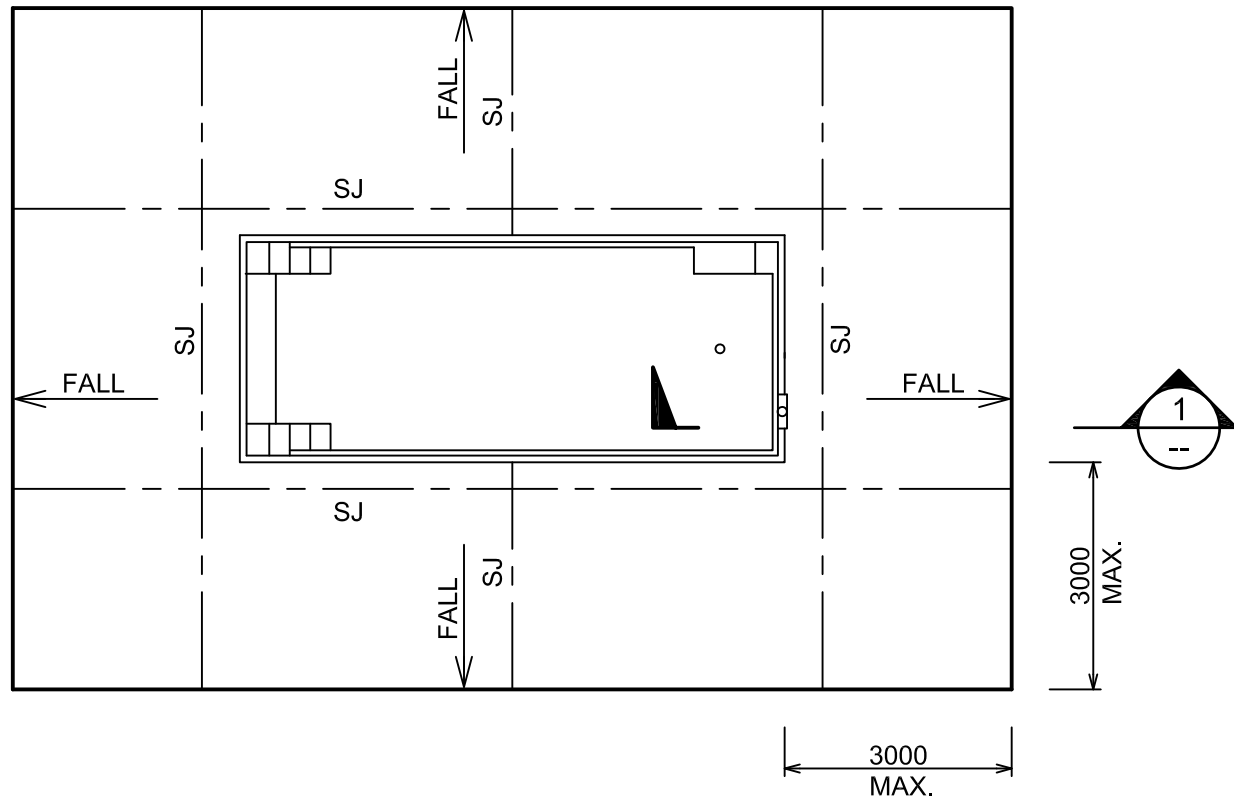

SLAB PLAN - UNIFORM BEARING

(NO PIERS REQUIRED)
SCALE 1 : 100

30 DEEP SAW CUT
4mm WIDE FILLED
WITH MASTIC SEALANT

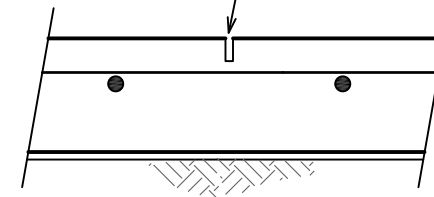

'SJ' SAW JOINT

MAKE CUT 12-24 HOURS
FROM TIME OF POUR

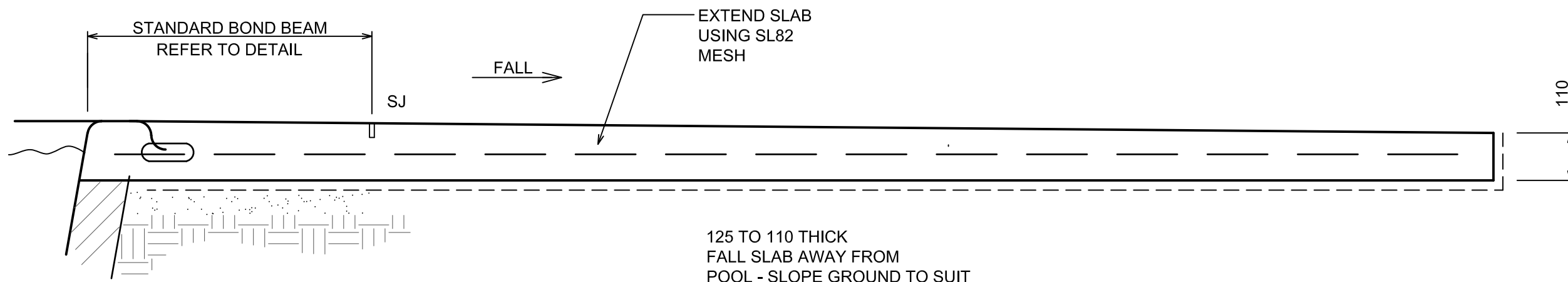

SECTION 1
SCALE 1 : 10

- * FALLS TO POOL CONCOURSE 1 : 100 MINIMUM
- * LOCATE SJ TO SUIT COPING TILE PAVER

ISSUE	DESCRIPTION	APP'D.	DATE
A	2021 - CONSTRUCTION ISSUE	BB	19/10/2021

Brett Bargallie

BRETT BARGALLIE
MIEAust MEngSc CPEng NER
CHARTERED PROFESSIONAL ENGINEER
MEMBER No. 174326

BARGALLIE & ASSOCIATES P/L
CONSULTING CIVIL & STRUCTURAL ENGINEERS
ACN 108 249 485
PACIFIC PALMS - 137A NEWMAN AVE, BLUEYS BEACH 2428
FORSTER - LEVEL ONE, BUILDING Q
HEAD STREET CARPARK
Ph. 6552 9030 Mobile : 0412 088 416
Email : brett@bargallie.com

client	TRANQUILITY POOLS
project	STANDARD DETAILS

title					
EXTENDED CONCOURSE UP TO 3.0m FOR UNIFORM BEARING STANDARD DETAILS SHEET 2 OF 3					
DES	DRN	SCALE	JOB NO.	DRG.NO.	ISSUE
BB	GF	AS SHOWN	21001	STD2	A

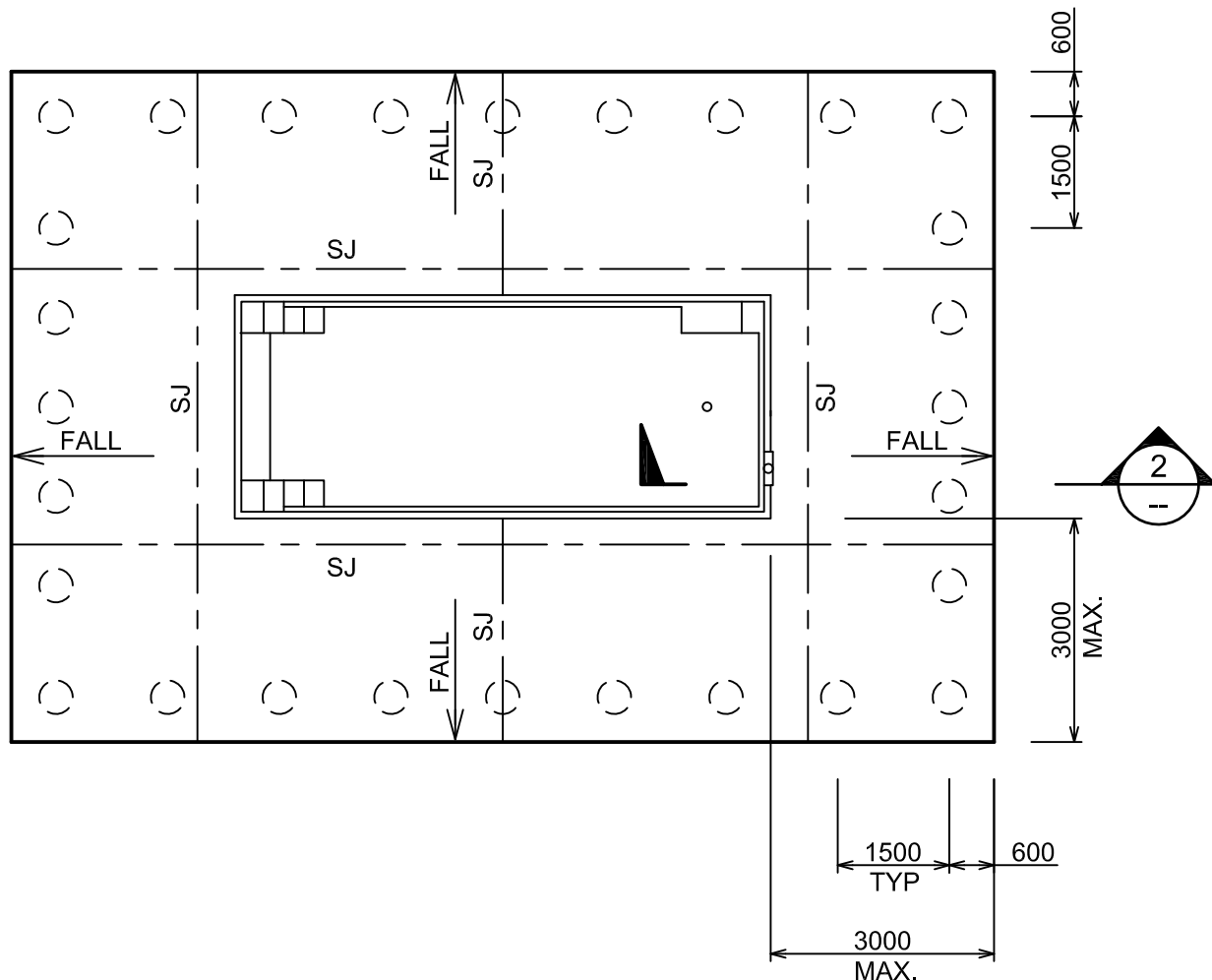

SLAB PLAN
SCALE 1 : 100

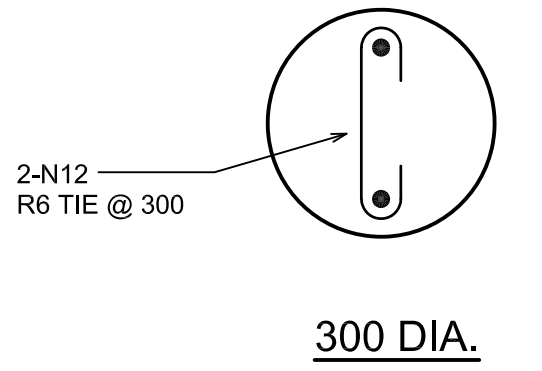

300 DIA.

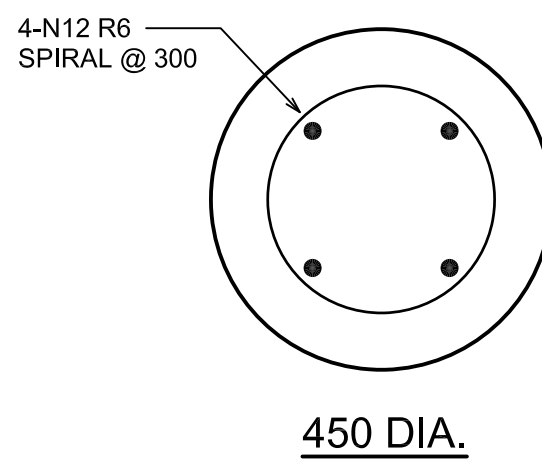

450 DIA.

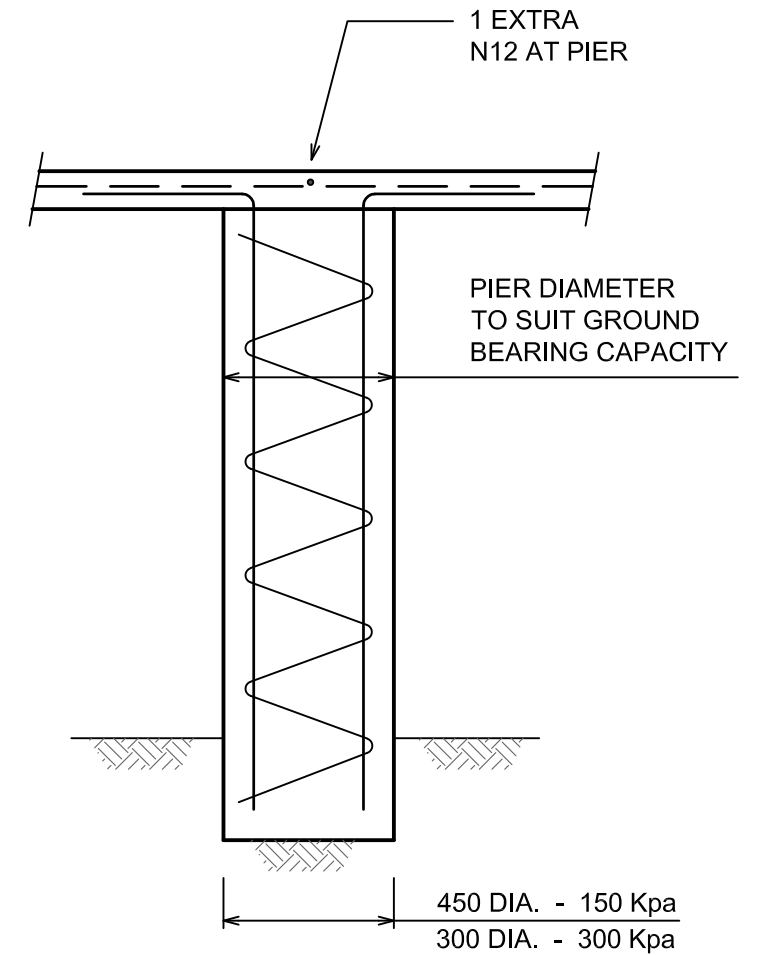

PIER DETAIL

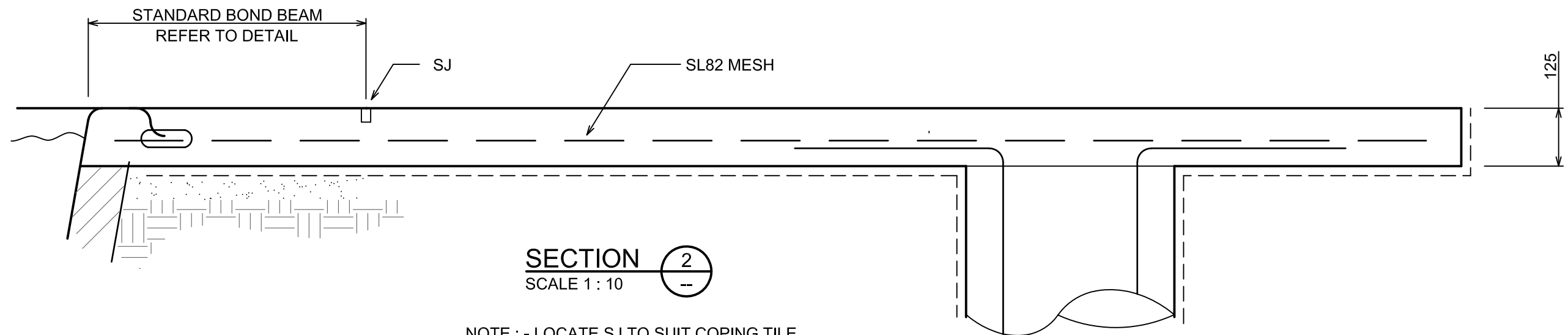

SECTION 2
SCALE 1 : 10

NOTE : - LOCATE SJ TO SUIT COPING TILE

ISSUE	DESCRIPTION	APP'D.	DATE
A	2021 - CONSTRUCTION ISSUE	BB	19/10/2021

Brett Bargallie

BRETT BARGALLIE
MIEAust MEngSc CPEng NER
CHARTERED PROFESSIONAL ENGINEER
MEMBER No. 174326

BARGALLIE & ASSOCIATES P/L
CONSULTING CIVIL & STRUCTURAL ENGINEERS
ACN 108 249 485
PACIFIC PALMS - 137A NEWMAN AVE, BLUEYS BEACH 2428
FORSTER - LEVEL ONE, BUILDING Q
HEAD STREET CARPARK
Ph. 6552 9030 Mobile : 0412 088 416
Email : brett@bargallie.com

client
TRANQUILITY POOLS
project
STANDARD DETAILS

title
**EXTENDED CONCOURSE PIERED
SLAB FOR NON-UNIFORM BEARING
STANDARD DETAILS
SHEET 3 OF 3**

DES	DRN	SCALE	JOB NO.	DRG.NO.	ISSUE
BB	GF	AS SHOWN	21001	STD3	A